

/ _____
 Date (MM/DD)

Screw Feeder 【SAQ】 Application Form

Company Name		Department	Head of Department
Postcode		Company Address	
Phone Number	Fax Number	Email Address	

【Please check the desired items】 Technical meeting Product price Custom demo machine (Paid)

Please fill out the information below and send by fax or email. If there are any parts that are unconfirmed or unclear, you may leave them blank.

A Screw Specifications

Screw Type

Pan Head Truss Head Binding Head Hex Bolt Hex Socket

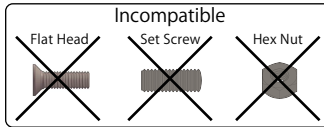

Screw drawing or sketch

(Please paste a drawing or sketch of the shape of the screw)

Screw Size

Diameter: M Screw Length: mm
(Between M2 ~ M5) (max: 20mm, min: screw length ≥ head diameter)

※ Screw length is measured from below the head to the tip. If the screw length is smaller than the head diameter, we may not be able to supply a screw feeder.

Other

Assembly Screw: Flat Washer Spring Washer
 With fixed flange
 With tapping With screw lock

B Body Specifications

① Number of Units	_____ units												
② Desired Cycle Time	_____ seconds Standard speed: ~4 seconds (It may not be possible to meet the desired cycle time)												
③ Desired Screw Capacity	_____ screws												
	<table style="width: 100%; border-collapse: collapse;"> <tr> <td style="width: 50%; border-right: 1px dashed black;">Standard Screw Capacity</td> <td style="width: 50%;">With Extension Hopper</td> </tr> <tr> <td>M2×10mm : 4,500</td> <td>M2×10mm : ~7,600</td> </tr> <tr> <td>M2.6×10mm : 2,900</td> <td>M2.6×10mm : ~5,000</td> </tr> <tr> <td>M3×10mm : 1,900</td> <td>M3×10mm : ~3,400</td> </tr> <tr> <td>M4×10mm : 1000</td> <td>M4×10mm : ~1,800</td> </tr> <tr> <td>M5×10mm : 600</td> <td>M5×10mm : ~1,000</td> </tr> </table>	Standard Screw Capacity	With Extension Hopper	M2×10mm : 4,500	M2×10mm : ~7,600	M2.6×10mm : 2,900	M2.6×10mm : ~5,000	M3×10mm : 1,900	M3×10mm : ~3,400	M4×10mm : 1000	M4×10mm : ~1,800	M5×10mm : 600	M5×10mm : ~1,000
Standard Screw Capacity	With Extension Hopper												
M2×10mm : 4,500	M2×10mm : ~7,600												
M2.6×10mm : 2,900	M2.6×10mm : ~5,000												
M3×10mm : 1,900	M3×10mm : ~3,400												
M4×10mm : 1000	M4×10mm : ~1,800												
M5×10mm : 600	M5×10mm : ~1,000												
④ External Output Signal (NPN・PNP)	<input type="checkbox"/> NPN or <input type="checkbox"/> PNP ※ Standard : NPN Other : PNP												
⑤ Power Supply	_____ ※ Standard : AC100V Other : DC24V												
⑥ Extra Options	<input type="checkbox"/> A. Extension hopper <input type="checkbox"/> B. Remaining amount detector sensor <input type="checkbox"/> C. SAQ mounting plate <input type="checkbox"/> D. PNP Specifications												

SAQ

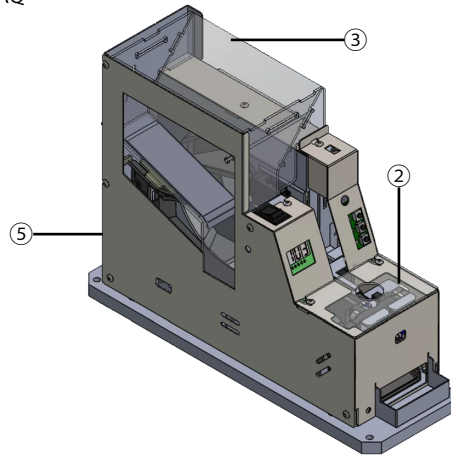

A. Extension Hopper

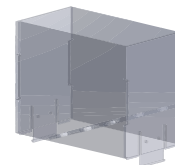

B. Remaining amount detector sensor



C. SAQ mounting plate

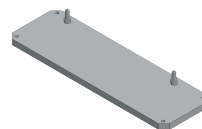

C Do you have any problems with supplying, handling, or tightening screws?

Screw Feeder Application Process

1. Submit Screw Feeder 【SAQ】 Application Form

Please fill out the application form with as much detail as possible.
We manufacture and customize feeders to match the customer's needs.
After receiving an application form, we will confirm and discuss details if necessary
(via email, Microsoft teams meetings, etc.).
(Customizable range: M2 to M5, screw length: Max 20mm, Min screw head diameter)

2. Send the target screw to SAWA

We will need to borrow about 1000 target screws to conduct a screw flow test.
Please send the screws to the address below.

Destination

SAWA Co., Ltd.
025-0033
181-1 SUWA, HANAMAKI SHI, IWATE KEN, JAPAN
TEL:0198-21-5225

3. Flow test

We will conduct a flow test at SAWA and report the results. This will take about 2 weeks.

4. Provide quote

If the test results show that screw flow is possible, we will provide a quote.
This will take about 1 week.

5. Ordering

After receiving an order, it will take approximately 40 days to manufacture the product.

6. Final flow check

We will check the flow for 8 consecutive hours.
The results will be sent with the product during shipping.

7. Shipping

It will be shipped in a secure cardboard box.

8. After-sales follow up

Warranty is guaranteed for 1 year after shipment. Please download the instruction manual and maintenance materials from our website (<https://sawahb.com/download>).
Please check the card included with the product for the download password.